

How Dark the Night

Words by Chris Anderson
Music by Greg Habegger
Arranged by Nikki Fox Eoute
& Paul Keew

INTRO Tenderly $\text{♩} = 72$

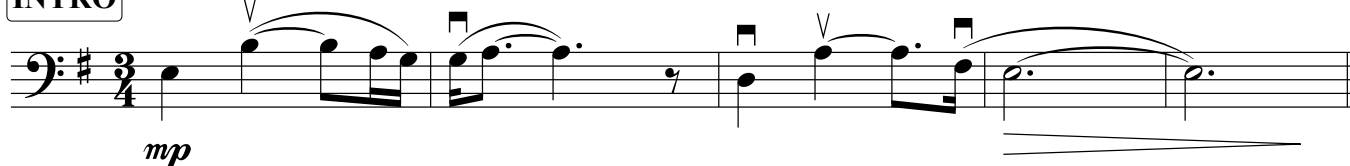

VERSE 1

TURN 1

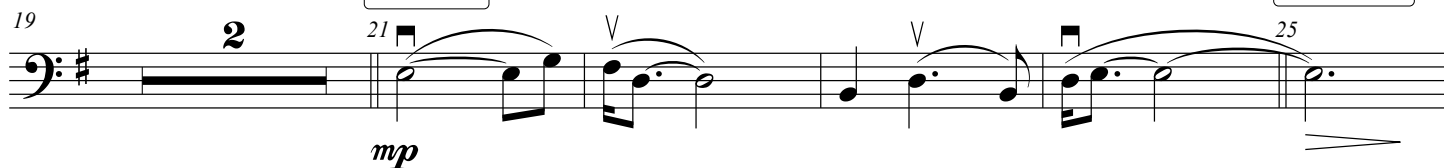

VERSE 2

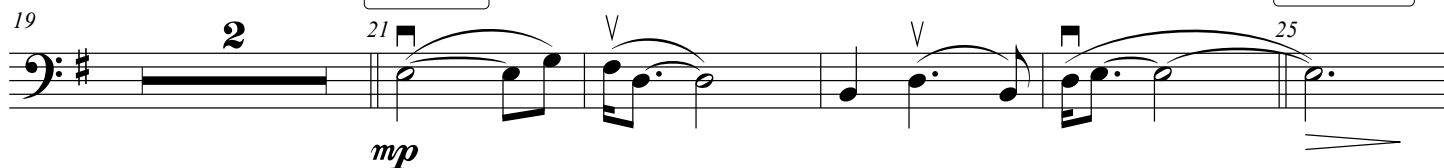

TURN 2

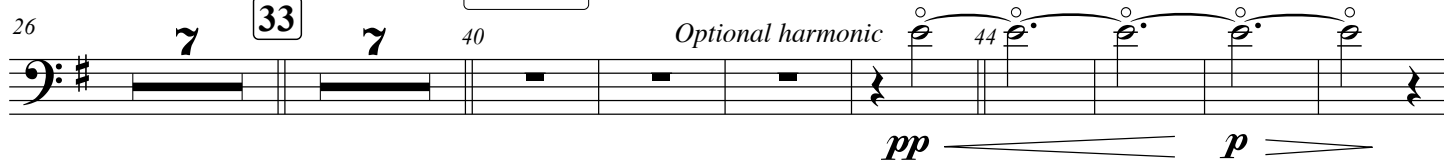

VERSE 3

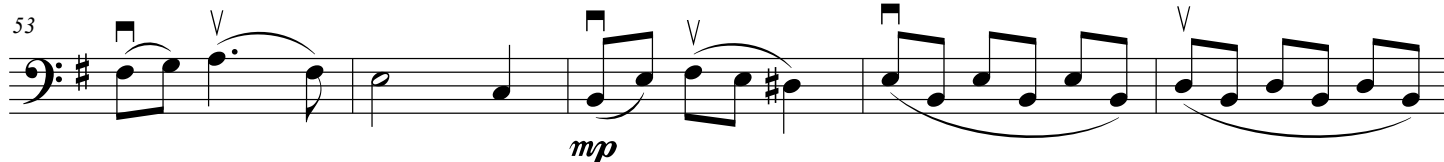
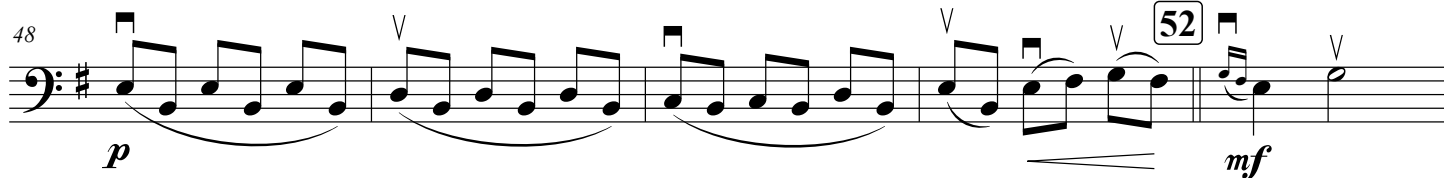
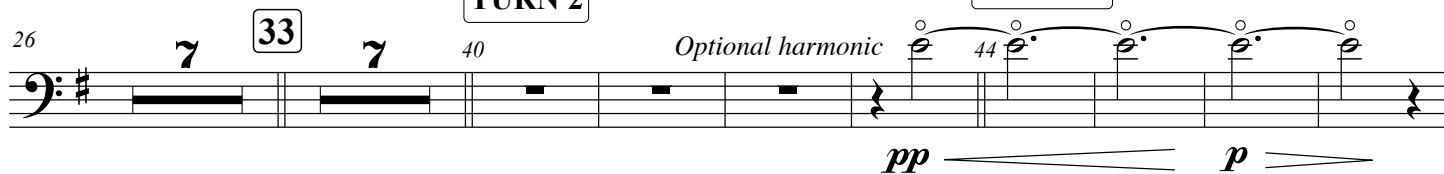

TURN 3

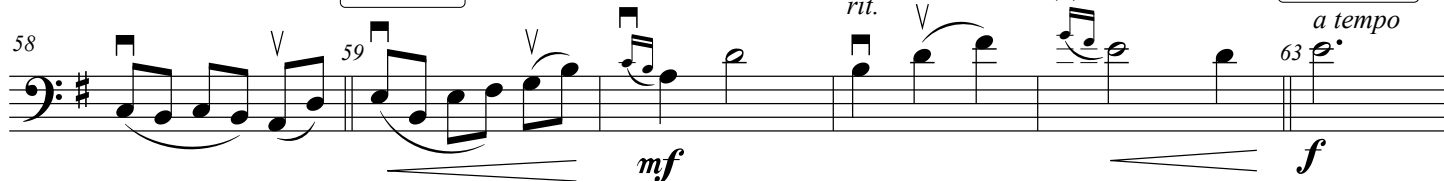

VERSE 4

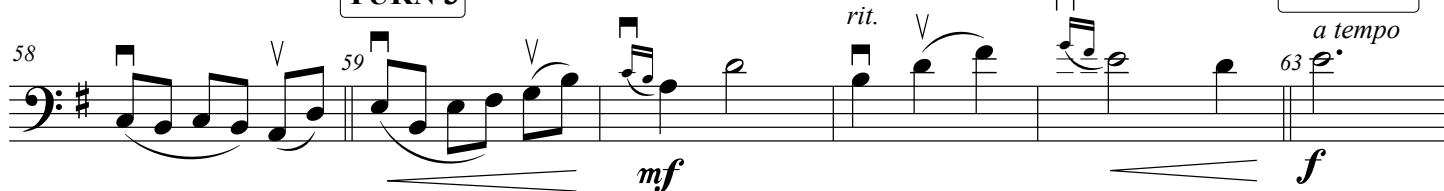

How Dark the Night – 2

64

71

OUTRO

79
